



# SIM COMMANDER 4



## QUICK START GUIDE



Sim Commander 4 is the SimXperience software suite that allows you to configure and tune your SimXperience products. This quick start guide will walk you through the initial setup to get you out on the track.

## Sim Commander Setup and Installation

After your purchase, you will be provided with a link to download Sim Commander and a license key to activate it. You can also click [HERE](#) to download the most current version. To access your license code, log into [www.SimXperience.com](http://www.SimXperience.com), click on **Store**, then go to **My Orders, Order Details**, and you will find it there. Please note, your license is limited to one activation. If you uninstall Sim Commander it will automatically reset your license. If you fail to uninstall and run out of activations, contact Customer Support.

Product ID	Product Name	Options	Item code	Quantity	Unit Price	Amount	Download	Serial Numbers / License Keys...
2256	SimVibe v4 - Non Commercial License	Optional Promo Code: 111 Added to Role: SIMVIBE4- Owners Expiry Date: never expires	SX- SIMVIBE4- NC	1	\$89.00	\$89.00		License Key(s) 

Once you download it, open or run it to start the installation process. Please note that Sim Commander will need some additional Windows applications to operate. If the install seems to hang, check your Windows task bar to see if something is waiting for you to advance the installation of one of these applications.

Once it's complete you will have the option to launch Sim Commander and then enter your license activation key. You will need to be connected to the internet and once the license is accepted, you will then begin the Sim Commander setup wizard.

This wizard will help you configure your simulator and games for use with Sim Commander 4.

Click **Next** to advance to the Game Auto Detection feature. It will only detect games that are installed in their default locations. If you have a game that is not installed in the default location, you can add it after the setup wizard is complete. Click **Next** to advance

Now you will pick the simulator type. For SimVibe and AccuForce wheel, you will select **Motionless Simulator**. If you own a Motion Simulator, you would have been given a Sim Commander license code that unlocked the variety of options for motion.

**Note: The Motion Simulator option unlocks the ability to use all SimXperience hardware.**

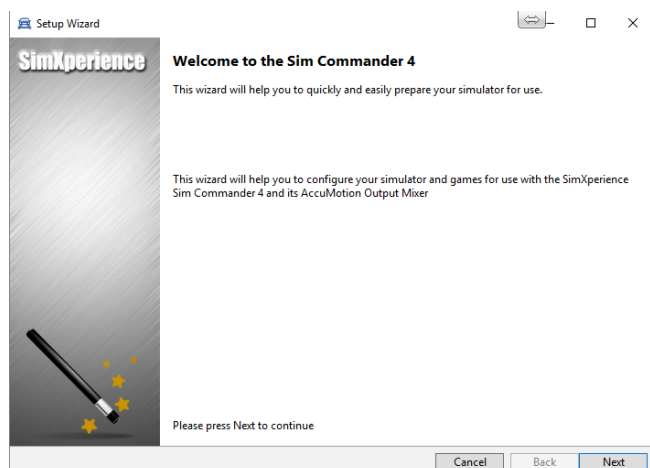
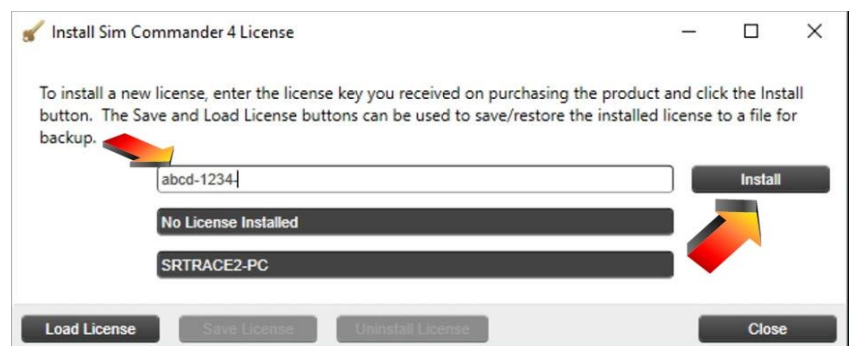

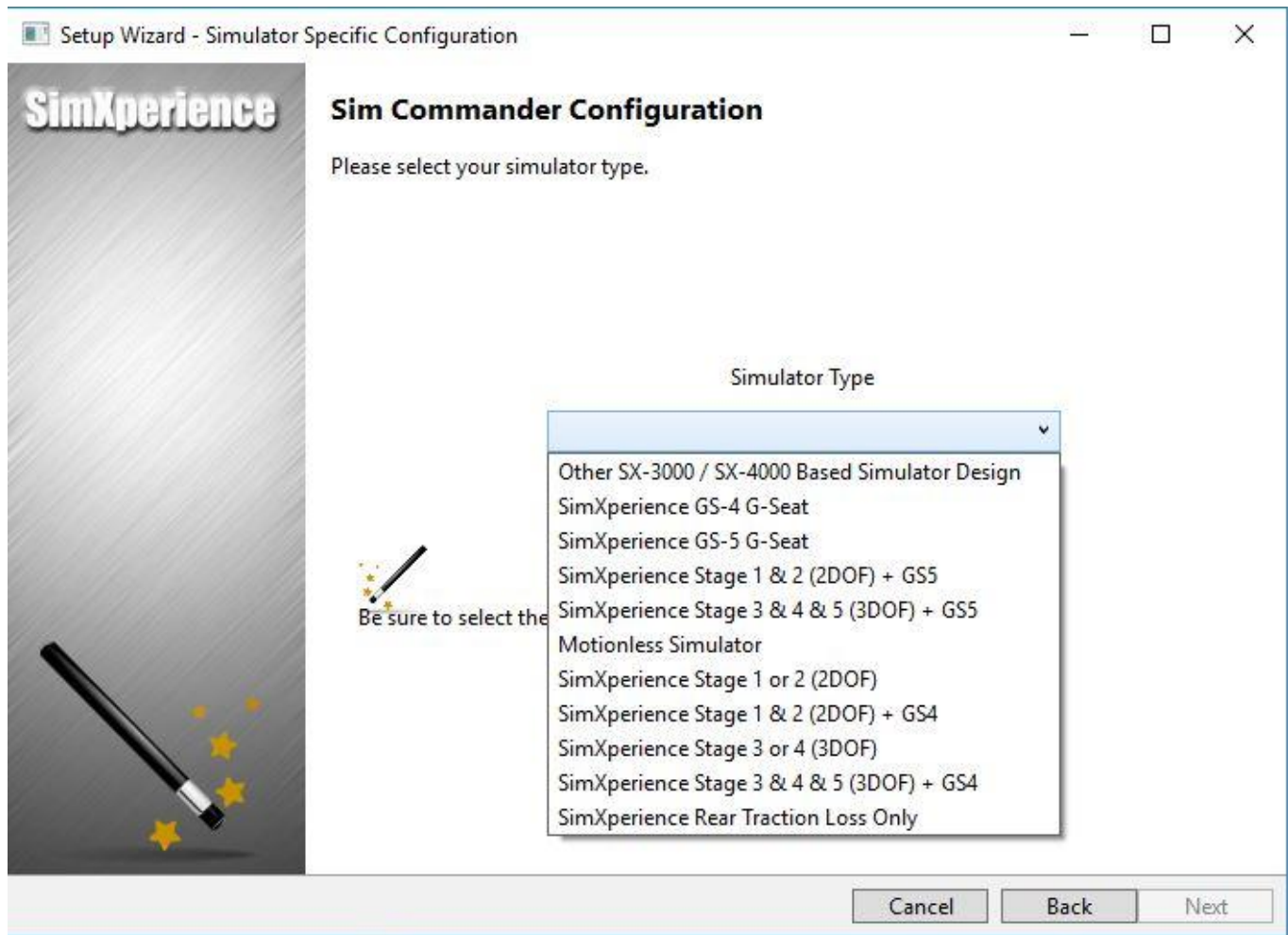

Select the appropriate simulator based on your hardware and then click **Next**. If you have a 2DOF or 3DOF simulator, you will now map your actuator serial numbers based on their physical position. Click the dropdown box to display your actuator serial numbers.

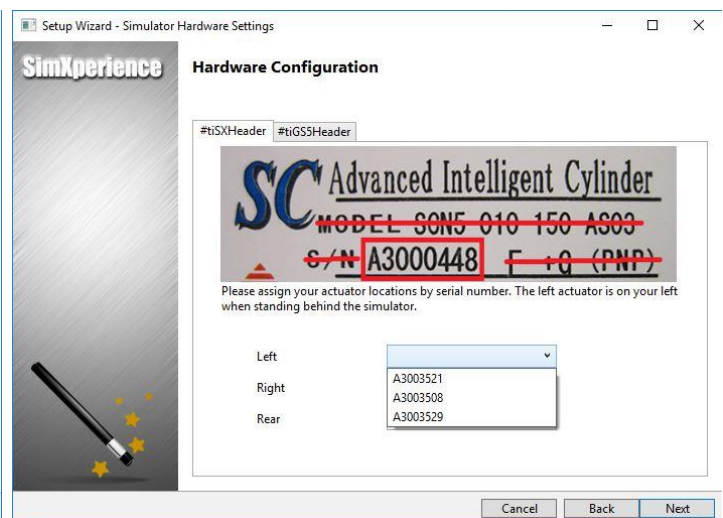

Click **Next** to advance to the SimVibe Audio Configuration. For detailed SimVibe configuration, please reference this document. [SimVibe Setup Guide](#)

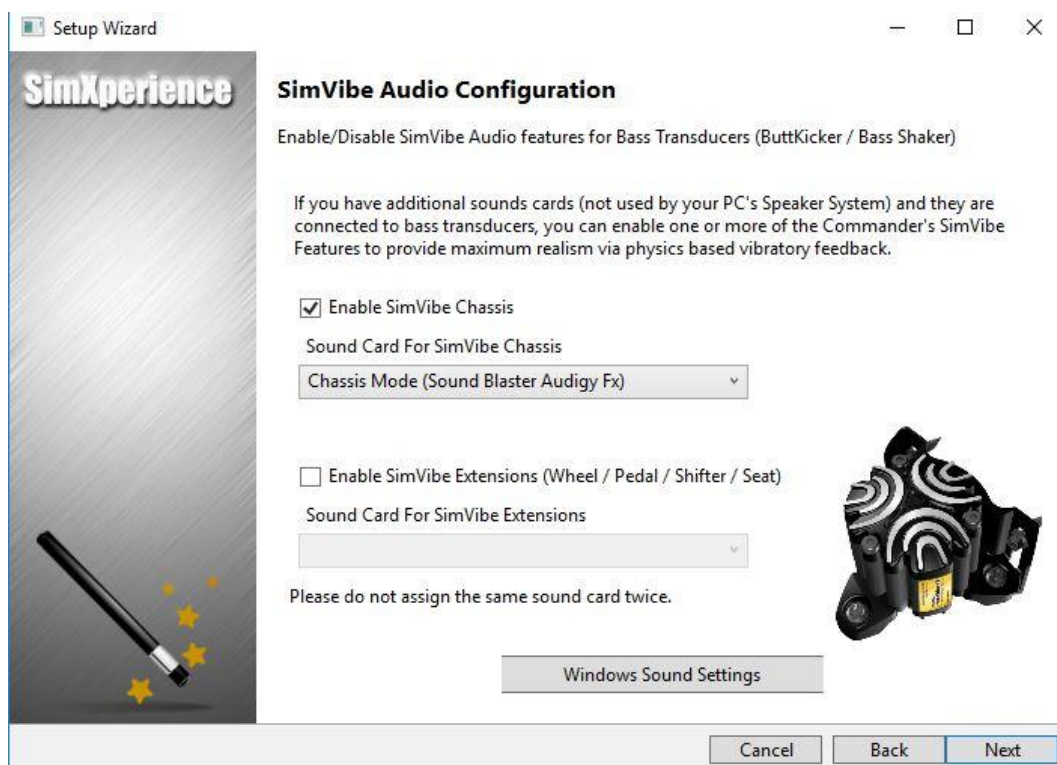

Click **Next** once you have configured SimVibe. You will now enable come to the **AccuForce Steering Configuration** page. Only check this option if you own a SimXperience AccuForce wheel.

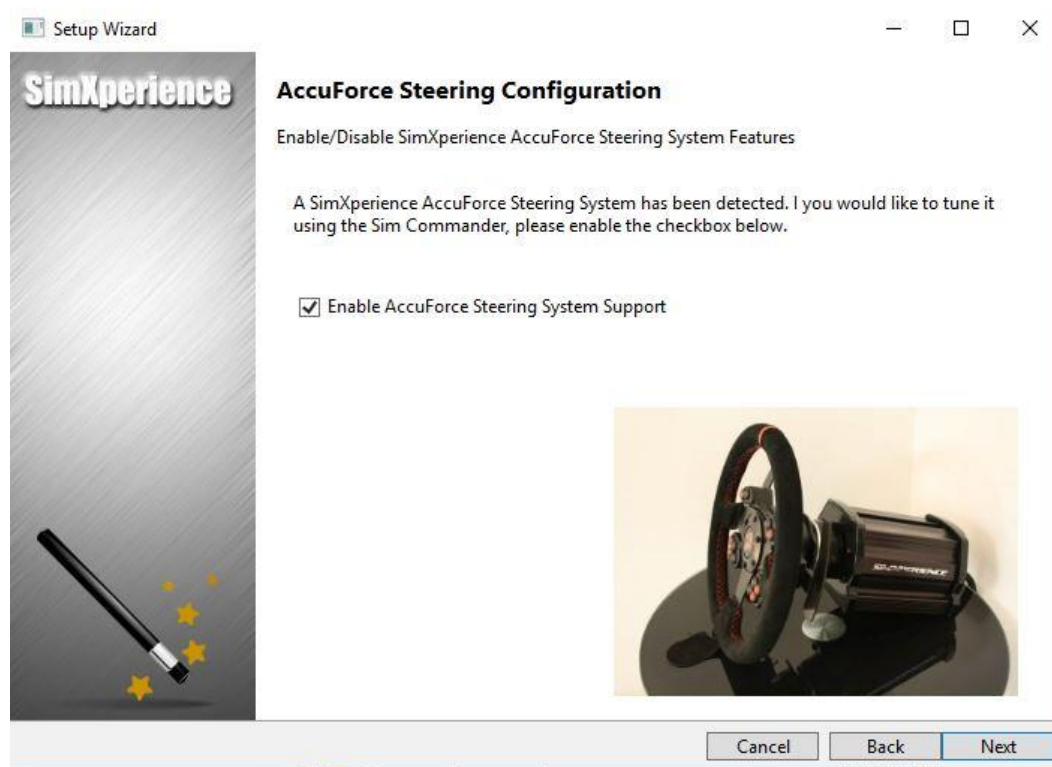



Now that you have configured your hardware, Sim Commander will Auto Detect your supported titles for configuration. If you have installed your titles in locations other than default, you may need to manually configure them for use with Sim Commander.

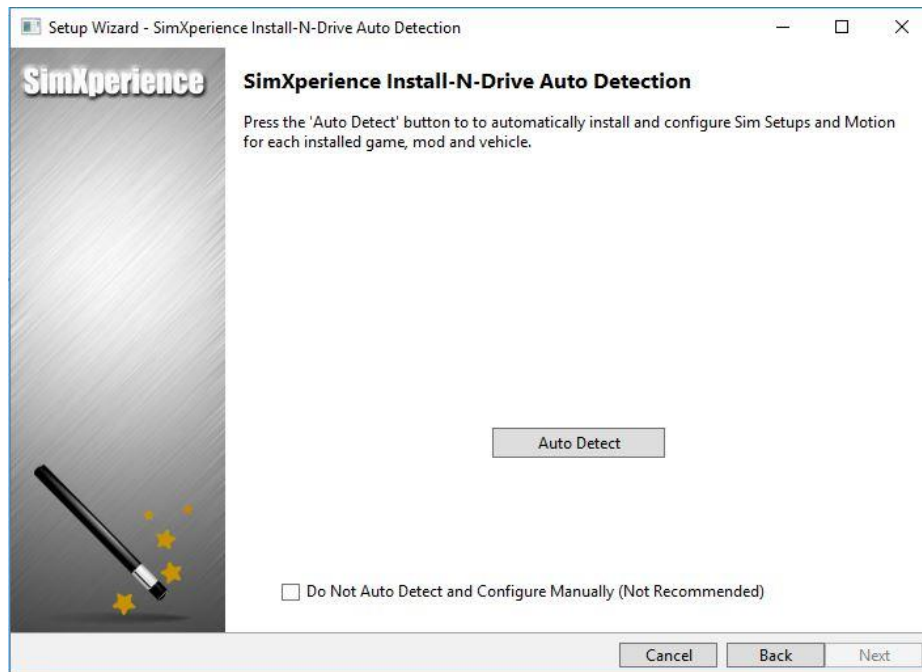

After clicking **Auto Detect**, Sim Commander will report on the **Sim Setup Buttons** that were created. Click **Next** to advance.

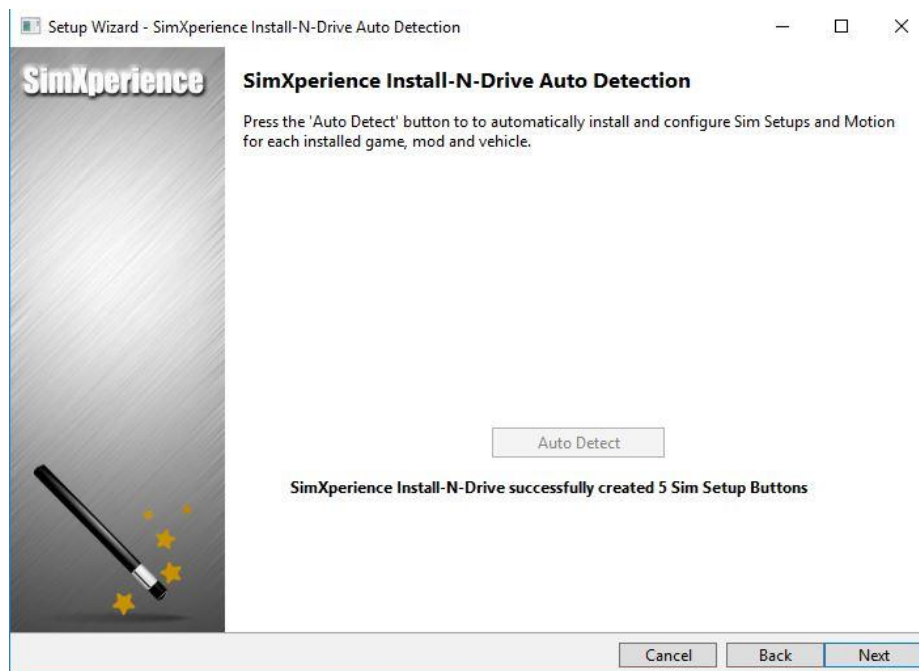

Now that you have finished the hardware and software configuration, Sim Commander will ask you about a few more preferences and then you are ready to get on track.

Once you launch Sim Commander, you will be met with the primary user interface and it will ask you if you want to log in. It's **highly recommend** that you log in to download **current updates**. The same user name and password you created to purchase SimVibe from the SimXperience website will be used here for you to log in. If you click the **Remember Me** check box, it will automatically log you in every time you launch Sim Commander and check for an update and download it.

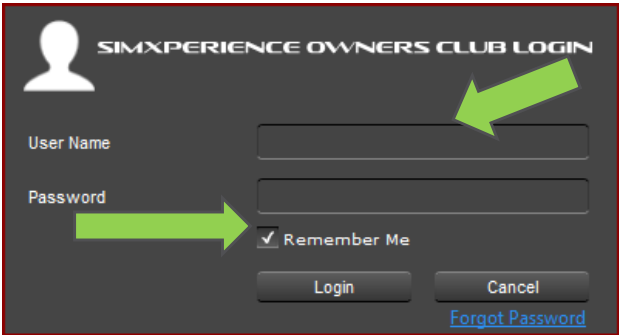

If there is an update available, you will see a notification at the bottom of the main Sim Commander 4 interface. Click on it to install.

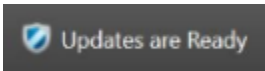

Getting to know the Sim Commander main user interface



A: Sim Setup Button to launch game (double click)	F: Search Sim Setup Buttons for specific Game / Vehicle / Track
B: Sim Commander Version / Update location	G: Change default language of Sim Commander
C: Navigate Sim Setup Buttons	H: Navigate to the Sim Commander Control Center
D: Reset navigation to show all Sim Setup buttons	I: Adjust music volume of Sim Commander user interface
E: Click to show Favorite Sim Setup Buttons	

You are now ready to drive in your favorite simulation with SimCommander and we hope you enjoy it! From the main user interface, double click on a ***Sim Setup Button*** to launch the racing title of your choice.

Additional Guides:

- [How to Auto-Tune](#) – MUST READ to get the most out of your SimXperience product!
- [Create Auto-Tune from game that doesn't support lap logging](#) – ex. Forza Motorsport 7
- [SimVibe Setup and Configuration](#)

If you have any questions or issues, please contact us at [customersupport@simxperience.com](mailto:customersupport@simxperience.com).